

Plat of Survey

of
Lot 18 of The Ponds of Darien,
a subdivision located in the Northeast 1/4 of
Section 27, Town 2 North, Range 15 East,
Village of Darien, Walworth County, Wisconsin.

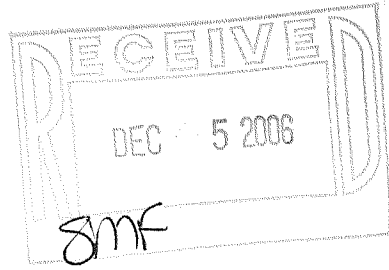

Surveyed for: **Darlene Polyock**
545 Hill Street
Walworth, Wisconsin. 53184

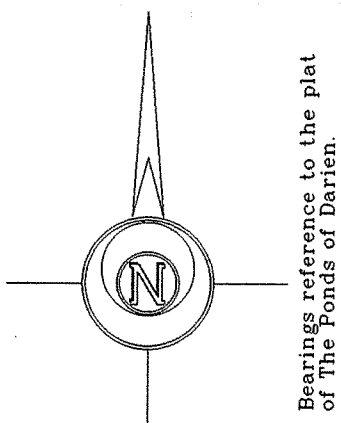

Survey date: November 30, 2006.
Revisions:
Sheet 1 of 1 Sheets.
Job Reference Number:
2006.141

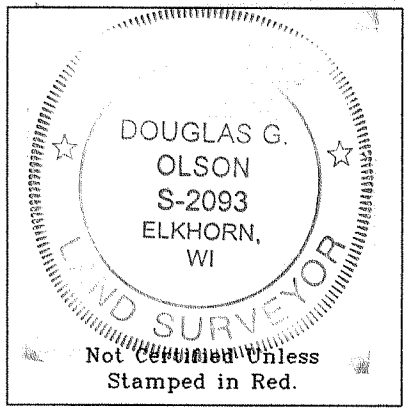
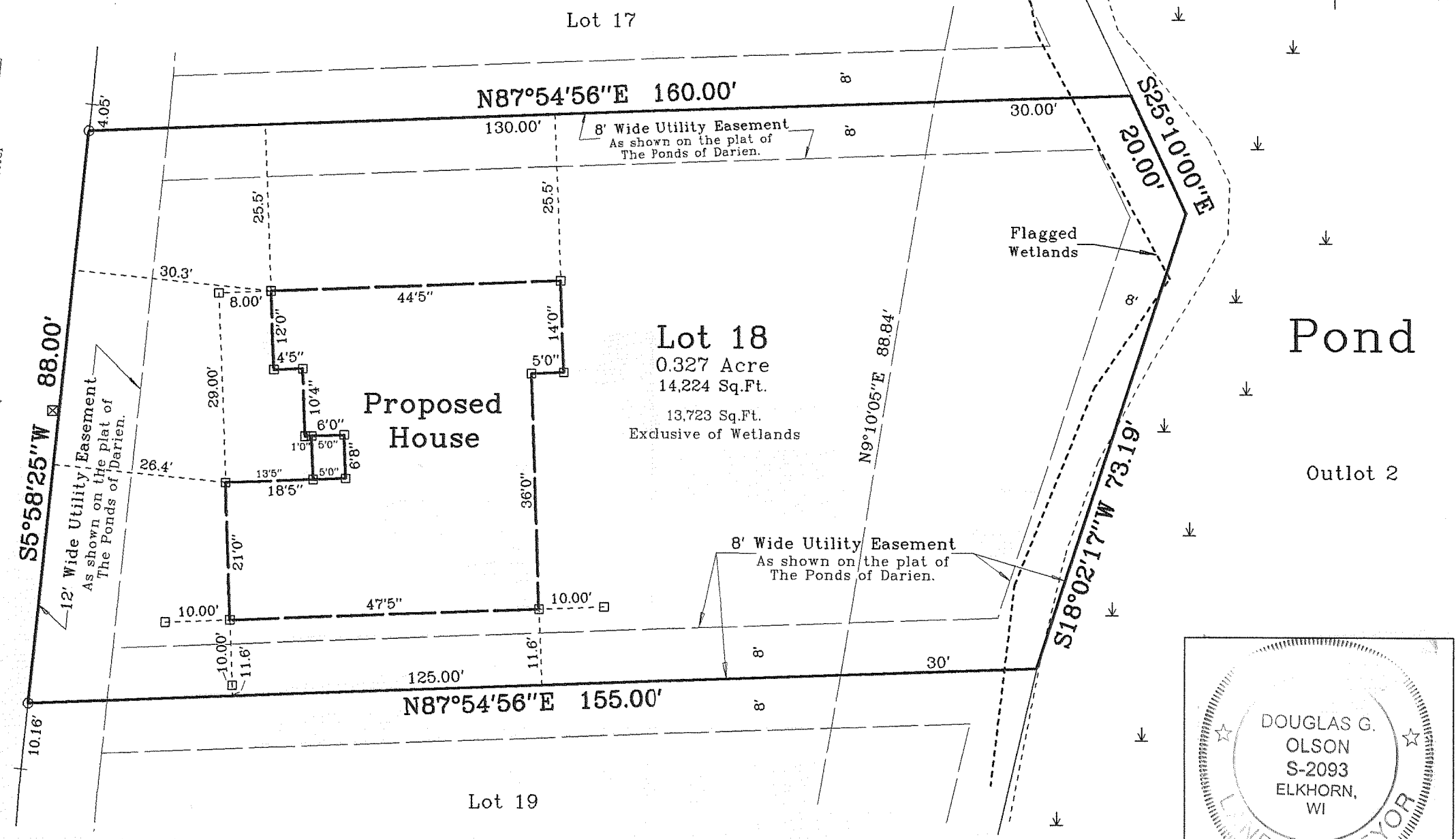
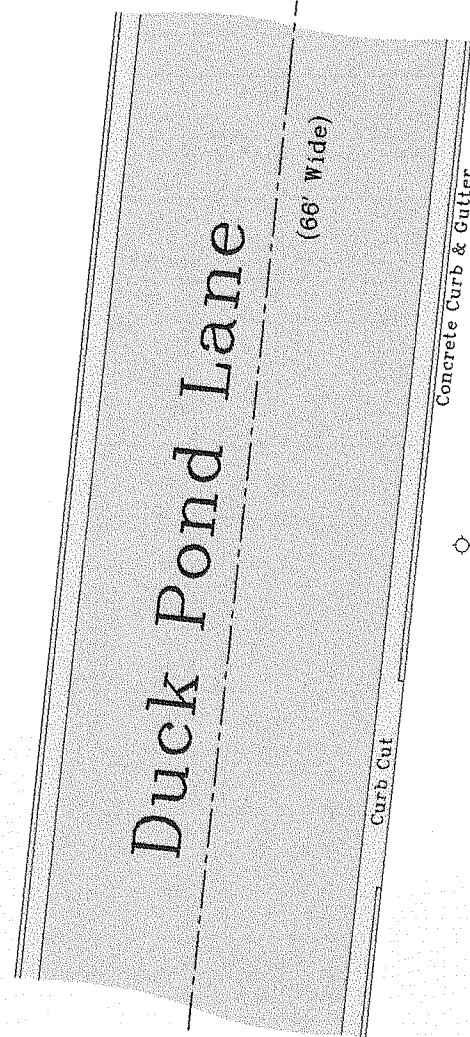

Notes:

- 1) This survey plat is not certified unless signed and sealed in red ink.
- 2) This survey is subject to Wisconsin lien laws. This Plat of Survey is the notice of intent to file lien. Lien waiver required.

QPON - 18

I, Douglas G. Olson, Wisconsin Registered Land Surveyor, do hereby certify that this survey was performed by me or under my direction in full compliance with the owner's/agent's instructions and Chapter A-E 7 of the Wisconsin Administrative Code "Minimum Standards for Property Surveys", and that this map is an accurate representation thereof to the best of my knowledge and belief.

001 - 531

Douglas G. Olson
Wisconsin Registered Land Surveyor - 2093

Jensen & Olson Land Surveying, LLC

45 South Wisconsin Street P.O. Box 322
Elkhorn, Wisconsin. 53121
Telephone: (262) 723-3434
Facsimile: (262) 723-8044

- Legend
- Set Wood Lath
 - Set Wood Stake
 - Recorded Information
 - Water Valve
 - Wood Post - Appears to be marking location of sewer lateral
 - Asphalt Surface
 - Concrete Surface